

### Certificate of Analysis

Lief Organics LLC

<b>Sample Name:</b>	<b>Ginseng Extract (27-30 percent Saponins 20 percent Ginsenosides) Powder</b>	<b>Eurofins Sample:</b>	<b>8952510</b>
<b>Project ID</b>	LIEF_ORGAN-20191024-0018	<b>Receipt Date</b>	24-Oct-2019
<b>PO Number</b>	10222019 A	<b>Receipt Condition</b>	Ambient temperature
<b>Sample Serving Size</b>		<b>Login Date</b>	24-Oct-2019
<b>Description</b>	100-2240D R18003902	<b>Date Started</b>	28-Oct-2019

**Analysis**

**Result**

**Botanical Identification - High Performance Thin-Layer Chromatography**

Plant Part

Root

Comments and Conclusions

Meets method requirements for botanical identity of Panax ginseng

HPTLC Images

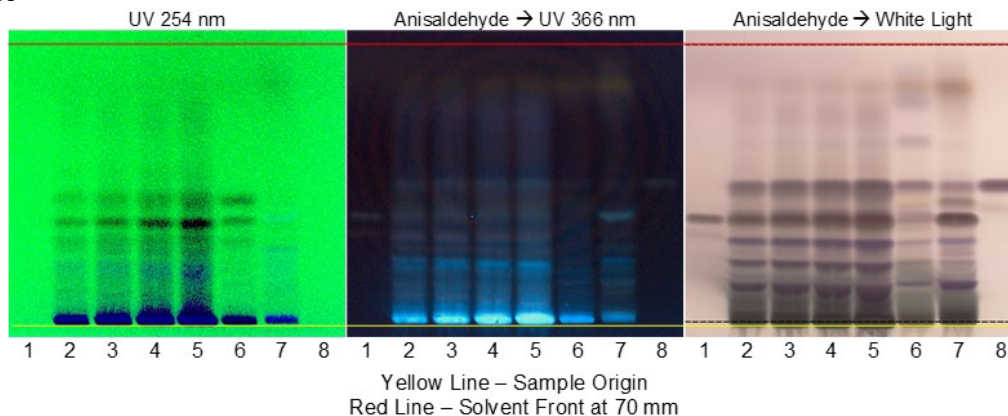

Lane	Amount Applied	ID
1	4 µL	Ginsenoside Re
2	2 µL	Ginseng Extract (27-30 percent Saponins 20 percent Ginsenosides) Powder Sample 8952510
3	3 µL	Ginseng Extract (27-30 percent Saponins 20 percent Ginsenosides) Powder Sample 8952510
4	4 µL	Ginseng Extract (27-30 percent Saponins 20 percent Ginsenosides) Powder Sample 8952510
5	5 µL	Ginseng Extract (27-30 percent Saponins 20 percent Ginsenosides) Powder Sample 8952510
6	4 µL	<i>Panax ginseng</i> Reference Extract
7	4 µL	<i>Pana quinquefolius</i> Reference Extract
8	4 µL	Ginsenoside Rg1

**Method References**

**Testing Location**

Botanical Identification - High Performance Thin-Layer Chromatography ( B\_HPTLC\_S)

Food Integrity Innovation-Boulder

CDXA-TLCM-030-03: Client extraction

## Certificate of Analysis

Lief Organics LLC

---

**Testing Location(s)****Released on Behalf of Eurofins by****Food Integrity Innovation-Boulder****Ian Laessig - Manager**

Eurofins Food Chemistry Testing US, Inc.  
2830 Wilderness Pl  
Boulder CO 80301  
800-675-8375



AT-1816

These results apply to the sample as received and only to the items tested. This certificate of analysis shall not be reproduced, except in its entirety, without the written approval of Eurofins.