

Certificate of Analysis

Lief Organics LLC

Sample Name:	Rhodiola Rosea Root (3 percent Rosavins 2 percent Salidroside) (10:1) Extract	Eurofins Sample:	8952511
Project ID	LIEF_ORGAN-20191024-0018	Receipt Date	24-Oct-2019
PO Number	10222019 A	Receipt Condition	Ambient temperature
Sample Serving Size		Login Date	24-Oct-2019
Description	100-3529 R18004302	Date Started	28-Oct-2019

Analysis	Result
----------	--------

Botanical Identification - High Performance Thin-Layer Chromatography

Plant Part Root

Comments and Conclusions

Meets method requirements for botanical identity of Rhodiola rosea

HPTLC Images

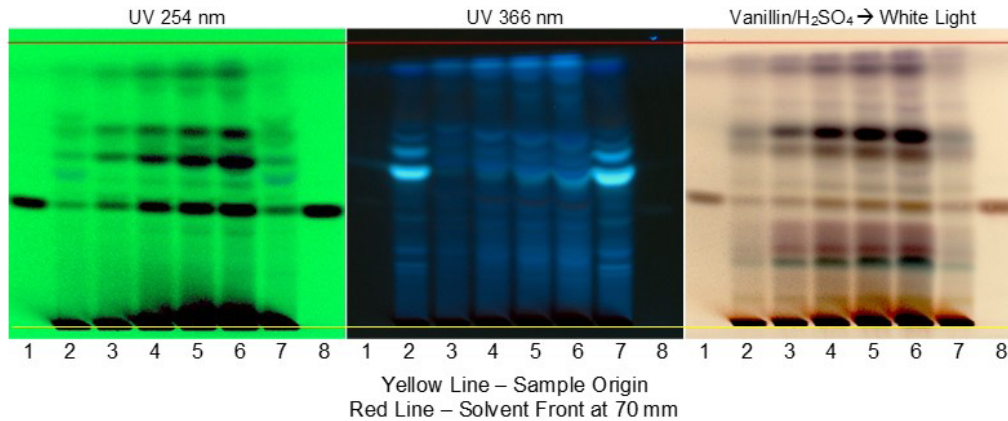

Lane	Amount Applied	ID
1	3 µL	Rosavin
2	2 µL	<i>Rhodiola rosea</i> Reference Extract
3	1 µL	Rhodiola Rosea Root (3 percent Rosavins 2 percent Salidroside) (10:1) Extract Sample 8952511
4	2 µL	Rhodiola Rosea Root (3 percent Rosavins 2 percent Salidroside) (10:1) Extract Sample 8952511
5	3 µL	Rhodiola Rosea Root (3 percent Rosavins 2 percent Salidroside) (10:1) Extract Sample 8952511
6	4 µL	Rhodiola Rosea Root (3 percent Rosavins 2 percent Salidroside) (10:1) Extract Sample 8952511
7	4 µL	<i>Rhodiola rosea</i> Reference Extract
8	6 µL	Rosavin

Method References	Testing Location
-------------------	------------------

Botanical Identification - High Performance Thin-Layer Chromatography (B_HPTLC_S)
CDXA-TLCM-126-00

Food Integrity Innovation-Boulder

Certificate of Analysis

Lief Organics LLC

Testing Location(s)**Released on Behalf of Eurofins by****Food Integrity Innovation-Boulder****Ian Laessig - Manager**

Eurofins Food Chemistry Testing US, Inc.
2830 Wilderness Pl
Boulder CO 80301
800-675-8375



AT-1816

These results apply to the sample as received and only to the items tested. This certificate of analysis shall not be reproduced, except in its entirety, without the written approval of Eurofins.